

3.15.1/2A

3

3.15.1.41AA

FORM WCAS

CALDERDALE METROPOLITAN BOROUGH COUNCIL

WILDLIFE AND COUNTRYSIDE ACT 1981

**The Wildlife and Countryside
(Definitive Maps and Statements)
Regulations 1993 Schedule 7)**

DEFINITIVE MAP AND STATEMENT FOR CALDERDALE

DISTRICT OF: CALDERDALE

PARISH OF: WADSWORTH

TO: CALDERDALE METROPOLITAN BOROUGH COUNCIL

OF: NORTHGATE HOUSE, NORTHGATE, HALIFAX, HX1 1UN

I/We (name of applicant) HAROLD RYDER, CLERK TO WADSWORTH PARISH COUNCIL

Of (address of applicant) 1, LYNWOOD CLOSE, COLNE, LANC'S BB8 7JU

hereby apply for an order under Section 53(2) of the Wildlife and Countryside Act 1981 modifying the Definitive Map and Statement of the Area by:

1. Deleting the *(footpath) (bridleway) (~~by-way open to all traffic~~)

shown as number

from

to

2. Adding the *(footpath) (bridleway) (~~by-way open to all traffic~~)

from A6033 just above Puspise Lane junction going behind Naw Delight on the opposite side of the road

to the edge of the moor where it joins definitive footpath No 33.

3. *(Upgrading) (downgrading) to a *(footpath) (bridleway) (by-way open to all traffic) the *(footpath) (bridleway) (by-way open to all traffic)

shown as number

from

to

4. ***(Varying) (adding to) the particulars relating to the *(footpath) (bridleway) (by-way open to all traffic)**
shown as number
from
to
by providing that

and shown on the map accompanying this application

I/We attach a map and copies of the following documentary evidence (including statements of witnesses) in support of this application:-

List of Documents provided:

1. Extract from the definitive map (1985)
2. [REDACTED]
3. Correspondence between Clerk & Calderdale Council.
4. Statement by [REDACTED]
5. Public rights of way evidence forms. (6)

Dated: ..20.. January ..2000.... 19 Signed: [REDACTED]

* Please delete as appropriate

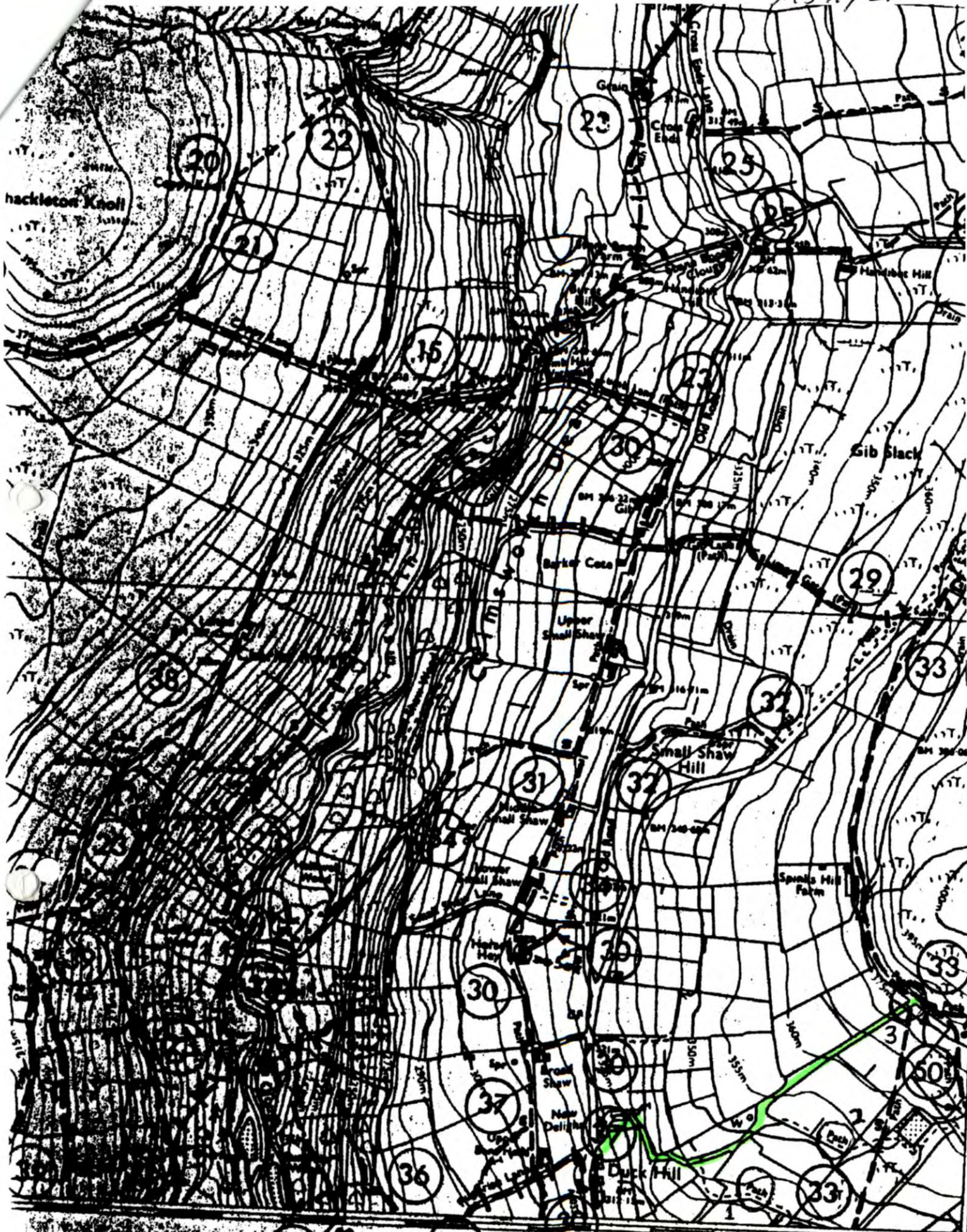

"This copy has been made by or with the authority of Calderdale MBC pursuant to section 47 of the Copyright, Designs and Patents Act 1988 ("the Act"). Unless the Act provides a relevant exception to copyright, the copy must not be copied without the prior permission of the copyright owner."

LONG 2° 00' W

3.15.1/2A

FORM WCA7

CERTIFICATE OF SERVICE OF NOTICE OF APPLICATION FOR A MODIFICATION ORDER

WILDLIFE AND COUNTRYSIDE ACT 1981

The Wildlife and Countryside
(Definitive Maps and Statements)
Regulations 1983

**DEFINITIVE MAP AND STATEMENT
DISTRICT OF
PARISH OF**

TO: CALDERDALE METROPOLITAN BOROUGH COUNCIL

OF: NORTHGATE HOUSE, NORTHGATE, HALIFAX, HX1 1UH

I/We (name of applicant) **HAROLD RYDER, CLERK TO WADSWORTH PARISH COUNCIL**
OF (address of applicant) **1, LYNWOOD CLOSE, COLNE, LANCs. BB8 7JU**

hereby certify that the requirements of paragraph 2 of Schedule 14 to the Wildlife and Countryside Act 1981 have been complied with. (Paragraph 2 is printed on the reverse of this form).

Details of Modification

Adding the footpath/bridleway from A6033 just above Puzprise lane junction, behind New Delight on the opposite side of the road, to the edge of the moor where it joins definitive footpath No 33

List of Owners and Occupiers Notified

PLOT NO	OWNER/OCCUPIER	ADDRESS	DATE NOTICE SERVED
	Mr David Dempsey	New Delight, Pecket Well Hebden Bridge, West Yorks	20.1.2000
	Registered owner of a very small part of the lane behind New Delight (see attached letter, section "Ownership")	Ownership"	

Signed ... [redacted]

Date 20.1.2000

RIGHTWAYBJG, S/EN1/GR